

# Exhibit 1 - 6

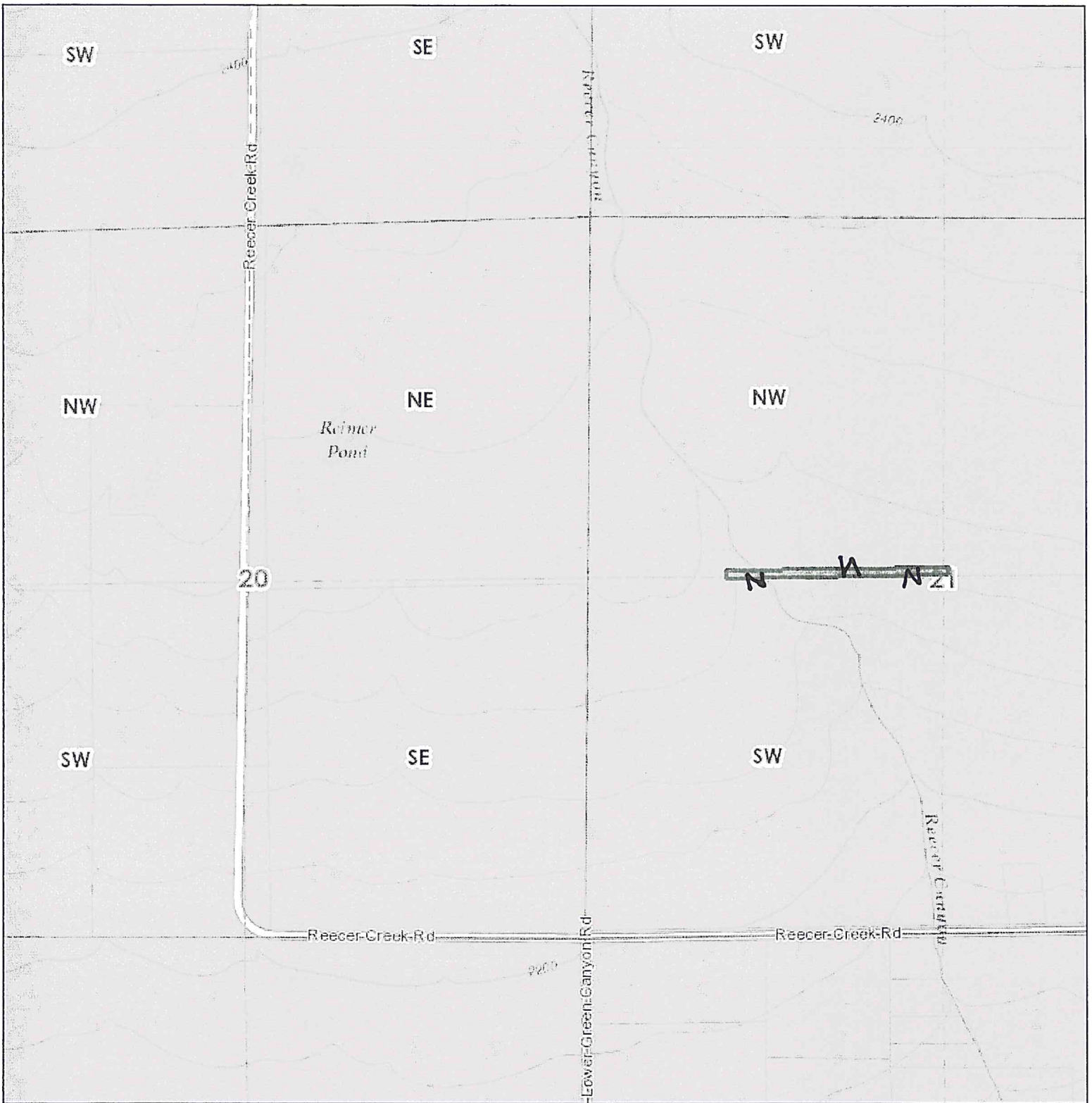

Date: 11/18/2014

1 inch = 1,505 feet  
Relative Scale 1:18,056

**Disclaimer:**  
Kittitas County makes every effort to produce and publish the most current and accurate information possible. No warranties, expressed or implied, are provided for the data, its use, or its interpretation. Kittitas County does not guarantee the accuracy of the material contained herein and is not responsible for any use, misuse or representations by others regarding this information or its derivatives.

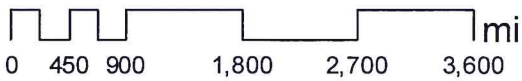



**KITTITAS COUNTY**  
WASHINGTON



**TAXSIFTER**

[SIMPLE SEARCH](#) [SALES SEARCH](#) [COUNTY HOME PAGE](#) [CONTACT](#) [DISCLAIMER](#)

Marsha Weyand  
Kittitas County Assessor 205 W 5th Ave Ste 101 Ellensburg WA 98926

[Assessor](#) [Treasurer](#) [Appraisal](#) [MapSifter](#)

**Parcel**

**Parcel#:** 19126 **Owner Name:** ROAN, JAMES P ETUX  
**DOR Code:** 83 - Resource - Agriculture Current Use **Address1:**  
**Situs:** 13991 REECER CREEK RD ELLENSBURG **Address2:** 13991 REECER CREEK RD  
**Map Number:** 19-18-21000-0003 **City, State:** ELLENSBURG WA  
**Status:** **Zip:** 98926  
**Description:** ACRES 664.60, CD. 9217-1; SEC. 21, TWP. 19, RGE. 18; ALL NE1/4; PTN. NW1/4 LESS TAX NO.'S 8 & 6; ALL SW1/4; PTN. SE1/4  
**Comment:** SENT OFFICIAL NOTICE OF VALUE, 9/5/2014; 14 FOR 15

2015 Market Value		2015 Taxable Value		2015 Assessment Data	
Land:	\$760,740	Land:	\$89,700	District:	22 - COR SD401 F02 H01 CO COF ST
Improvements:	\$0	Improvements:	\$0	Current Use/DFL:	Yes
Permanent Crop:	\$0	Permanent Crop:	\$0	Senior/Disability Exemption:	No
<b>Total</b>	<b>\$760,740</b>	<b>Total</b>	<b>\$89,700</b>	Total Acres:	664.60000

**Ownership**

Owner's Name	Ownership %
ROAN, JAMES P ETUX	100 %

**Sales History**

Sale Date	Sales Document	# Parcels	Excise #	Grantor	Grantee	Price
10/01/98	6671	9	6671	FARM SERVICE AGENCY	ROAN, JAMES P ETUX	\$0
09/01/90	3059900	4	3059900	ROAN, JAMES E.	FARMERS HOME ADMIN.	\$0

**Building Permits**

No Building Permits Available

**Historical Valuation Info**

Year	Billed Owner	Land	Impr.	PermCrop Value	Total	Exempt	Taxable
2015	ROAN, JAMES P ETUX	\$760,740	\$0	\$0	\$760,740	\$0	\$89,700
2014	ROAN, JAMES P ETUX	\$855,180	\$0	\$0	\$855,180	\$0	\$62,490
2013	ROAN, JAMES P ETUX	\$855,180	\$0	\$0	\$855,180	\$0	\$62,490
2012	ROAN, JAMES P ETUX	\$855,180	\$0	\$0	\$855,180	\$0	\$62,490
2011	ROAN, JAMES P ETUX	\$62,490	\$0	\$0	\$62,490	\$0	\$62,490

[View Taxes](#)

**Parcel Comments**

Date	Comment
------	---------

12/06/05	(1)RM-2/10/04: SEG FROM 19-18-21000-0002 02 FOR 03.
12/06/05	1) 11/10/04, SF -REVIEWED NEW SEG, NO CHANGE.
12/08/05	SEG04
11/29/06	SENT CHANGE OF VALUE NOTICE 11/29/06; 06 FOR 07
11/14/13	SENT OFFICIAL NOTICE OF VALUE, 11/14/2013; 13 FOR 14
11/19/10	SENT CHANGE OF VALUE NOTICE, 11/19/2010; 10 FOR 11
09/10/14	SENT OFFICIAL NOTICE OF VALUE, 9/5/2014; 14 FOR 15

## Property Images

No images found.

1.0.5381.28073

TX\_RollYear\_Search: 2014



# KITTITAS COUNTY WASHINGTON



## TAXSIFTER

[SIMPLE SEARCH](#) [SALES SEARCH](#) [COUNTY HOME PAGE](#) [CONTACT](#) [DISCLAIMER](#)

Marsha Weyand  
Kittitas County Assessor 205 W 5th Ave Ste 101 Ellensburg WA 98926

[Assessor](#) [Treasurer](#) [Appraisal](#) [MapSifter](#)

### Parcel

Parcel#: 658234 Owner Name: ROAN, JAMES P ETUX  
 DOR Code: 91 - Undeveloped - Land Address1:  
 Situs: UNKNOWN ELLENSBURG Address2: 13991 REECER CREEK RD  
 Map Number: 19-18-21000-0001 City, State: ELLENSBURG WA  
 Status: Zip: 98926  
 Description: ACRES 2.50, CD. 9217-A; SEC. 21; TWP. 19; RGE. 18; S1/2 NW1/4 TAX NOS. 6 & 8  
 Comment: SENT OFFICIAL NOTICE OF VALUE, 9/5/2014; 14 FOR 15

2015 Market Value		2015 Taxable Value		2015 Assessment Data	
Land:	\$3,750	Land:	\$3,750	District:	22 - COR SD401 F02 H01 CO COF ST
Improvements:	\$0	Improvements:	\$0	Current Use/DFL:	No
Permanent Crop:	\$0	Permanent Crop:	\$0	Senior/Disability Exemption:	No
Total	\$3,750	Total	\$3,750	Total Acres:	2.50000

### Ownership

Owner's Name	Ownership %
ROAN, JAMES P ETUX	100 %

### Sales History

Sale Date	Sales Document	# Parcels	Excise #	Grantor	Grantee	Price
10/01/98	6671	9	6671	FARM SERVICE AGENCY	ROAN, JAMES P ETUX	\$0

### Building Permits

No Building Permits Available

### Historical Valuation Info

Year	Billed Owner	Land	Impr.	PermCrop Value	Total	Exempt	Taxable
2015	ROAN, JAMES P ETUX	\$3,750	\$0	\$0	\$3,750	\$0	\$3,750
2014	ROAN, JAMES P ETUX	\$1,500	\$0	\$0	\$1,500	\$0	\$1,500
2013	ROAN, JAMES P ETUX	\$1,500	\$0	\$0	\$1,500	\$0	\$1,500
2012	ROAN, JAMES P ETUX	\$1,500	\$0	\$0	\$1,500	\$0	\$1,500
2011	ROAN, JAMES P ETUX	\$1,500	\$0	\$0	\$1,500	\$0	\$1,500

[View Taxes](#)

### Parcel Comments

Date	Comment
11/29/06	SENT CHANGE OF VALUE NOTICE 11/29/06; 06 FOR 07
11/14/13	SENT OFFICIAL NOTICE OF VALUE, 11/14/2013; 13 FOR 14

09/10/14

SENT OFFICIAL NOTICE OF VALUE, 9/5/2014; 14 FOR 15

## Property Images

No images found.

1.0.5381.28073

TX\_RollYear\_Search: 2014